DEATHS

Thornhill Carter

AMHERST - Thornhill Carter, 82, died Wednesday, December 13, 1978, in an Amherst nursing home.

Born in Nelson County, he was a son of the late Judson T. Carter and Nannie Lee Higginbotham Carter. He was a member of Amherst Baptist Church. A retired farmer and orcharist, he also was a deacon of Jonesboro Baptist Church for a number of years, and was a member of Lowesville Masonic Lodge 289.

He was married three times, first to the late Alice Carston of Appomattox County, second to the late Carrie Agnor of Selma and third to Frances Street Carter of Amherst County.

In addition to his wife, he is survived by three daughters, Mrs. O. R. (Elizabeth Lee) Wilson of Florence, S.C., Mrs. Vernon (Jean) Brown of Gloucester and Mrs. Ralph T. (Nancy) Brooks of Midlothian; a brother, Arthur Carter of Roseland, a sister, Mrs. Irene C. Gardner of Arrington and nine grandchildren.

Funeral services were conducted at 2 p.m. Friday from Amherst Baptist Church by the Rev. Roy Ford and the Rev. High Boyd. Burial was in Jonesboro Cemetery in Roseland.

Preston Parr Funeral Home in Roseland was in charge of arrangements.

Aubrey Hudson Barricks

Aubrey Hudson Barricks, 66, of Rustburg, died at 1 p.m. Wednesday, December 13, 1978, in Petersburg after a long illness.

Born in Campbell County, May 2, 1913, he was a son of Irene Westbrook Barricks of Rustburg and the late Joshua B. Barricks. He was a retired carpenter and a veteran of World War II having served with the 176 Infantry in Europe. He also was a member of the Methodist church.

In addition to his mother, he is survived by his wife, Marie Stinnette Barricks, two stepsons, Gene Stinnette of Mechanicsville and Harold Stinnette of Carolton, Ohio; a stepdaughter, Mrs. Helen Dempsey of Roanoke; four brothers, James, John and Benny Barricks, all of Lynchburg and William Barricks of Evington, two sisters, Mrs. Don (Aleese) Williams of Bedford and Mrs. James A. (Frances) Horning of Concord and 14 grandchildren.

Funeral services were held at 11 a.m. Saturday by the Rev. James McClung from Virginia Funeral Chapel. Burial was in Rustburg Baptist Church Cemetery.

Virginia Funeral Chapel was in charge of arrangements.

Lewis B. Turner

Lewis Bates (Tap) Turner of 6517 Wessex Lane, Richmond died December 18, 1978.

He is survived by his wife, Mrs. Louise V. Turner; a stepson, Louis J. Cox; a stepgrandson, Kevin Wayne Cox, and a brother, Frank Turner of Appomattox.

Funeral services were conducted at 1 p.m. Wednesday from Joseph W. Biley Funeral Home. Interment was in Forest Lawn.

Russell W. Perkins

Russell Wade Perkins, infant son of Charles R. and Julia W. Perkins of Appomattox, died Saturday in Virginia Baptist Hospital in Lynchburg.

In addition to his mother and father, he is survived by three sisters, Tracy, Dana and Beth Perkins; his maternal grandparents, Mr. and Mrs. W. Farrar Ware of Bumpass; his paternal grandparents, Mr. and Mrs. D. D. Perkins, Sr. of Louisa, and his maternal great-grandmother, Mrs. Claude F. Ware of Richmond.

A private gradeside service was held at 3 p.m. Sunday in Macedonia Church Cemetery.

In lieu of flowers, contributions may be made to Virginia Baptist Hospital's Neo-Natal Unit or to the March of Dimes.

Woodward Funeral Home in Louisa was in charge of arrangements.

Sam H. Fiedler

Sam Henry Fiedler, 60, of 2331 Lakeside Drive, Colonial Trailer Court, Lot 20, Lynchburg, died Thursday at his residence. He was the husband of Ruby Mosely Fiedler.

Born in Franklin County, he was a son of Alice Chambers Fielder of Concord and the late Samuel Frederick Fiedler.

In addition to his wife and mother, he is survived by a son, Charles Frederick Fielder of Lynchburg, three sisters, Mrs. Herbert Catlett of Lynchburg, Mrs. Hubert Fleemor of Roanoke and Mrs. Robert E. Torrence of Concord, and a grandchild.

Funeral services were conducted at 1 p.m. Saturday from William Park Avenue Chapel by the Rev. Don Williams and the Rev. Rod Kidd. Interment was at 3 p.m. in Epworth United Methodist Church Cemetery in Franklin County.

Annie T. Turner

Annie Thompson Turner of Rt. 2, Concord died Sunday at her residence.

Born in Appomattox County, she was a daughter of the late Mr. and Mrs. Henry Turner.

She is survived by four nephews, James Turner of Concord, Lee West of Baltimore, and Charlie Turner and James Turner of Washington; six nieces, Mrs. Stella Rose of Lynchburg, Mrs. Lucy Robinson of Baltimore, Mrs. Carrie Lambert and Mrs. Janie West of Appomattox, Mrs. Dorothy Scott and Mrs. Mary Jane Moss of Lynchburg, and a devoted great-niece, Mrs. Martha Louise Franklin.

Funeral services were conducted at 3 p.m. Tuesday from Community Funeral Home Chapel by the Rev. Garland Thompson. Burial followed in the family cemetery, Concord.

Community Funeral Home was in charge of arrangements.

James D. Nolen

Mrs. Bennie Guthrie has been notified of the death of her brother-in-law, James D. Molen, 89, of Austin, Texas.

Survivors include one daughter, Mrs. K. W. Sheppard of Austin, Texas.

Services were held Wednesday at 4 p.m. from Condra Funeral Chapel in Taylor, Texas.

Hilward Martin

AMHERST - Hilward Martin, 64, of Route 1, Amherst, died at 2:30 p.m. Monday at his home.

Born in Amherst County, he was a son of the late William Martin and Annie Temp Martin Martin. He was retired from Bond Fabric at Buena Vista, where he had been employed for 30 years. He was a member of Bethel Baptist Church.

Survivors include his wife, Mrs. Vera Martin Martin; a son, Jerry W. Martin of Lynchburg; four daughters, Mrs. Maggie M. Odgen and Mrs. Della M. Gunter of Amherst, Mrs. Lillia M. Burks of Gladstone, and Mrs. Judy M. Randels of Natural Bridge; a brother, Kinkle Martin of Amherst; two half brothers, Smith Martin of Goshen and Aubrey Martin of Amherst; two half sisters, Mrs. Annie Dannon of Baltimore and Mrs. Byrd Clark of Buena Vista; seven grandchildren and two step grandsons.

Funeral services will be conducted at 11 a.m. Thursday from Bethel Baptist Church, with burial following in Mt. Horeb United Methodist Church cemetery.

Piney River Funeral Home will be in charge of arrangements.

Hunter L. Harris Jr.

Hunter Lewis Harris Jr., 59, of Route 1, Monroe, died Tuesday in McGuire Veterans Administration Hospital in Richmond.

Born in Amherst County, he was a son of the late Hunter Lewis Harris and Ogburn Peters Harris. He was a retired orcharist and was a veteran of World War II.

He is survived by two sons, Larry G. Harris of Route 1, Gladstone, and Charles Lewis Harris of Amherst.

Funeral services will be held at 2 p.m. Thursday from Driskill Funeral Chapel in Amherst with interment in Spring Hill Cemetery.

JORDAN NEWS

The Christmas program at the Jordan Baptist Church will be Saturday night at 7:30 p.m. Preaching service Sunday at 11 a.m. Music will be furnished by the Young Adult Choir.

We are very sorry our deacon, Jasper Lamberth, is sick in the hospital. We hope he will soon return home.

We hope for everybody a Merry Christmas and a Happy New Year.

Gifts for the Young at Heart

Quite often it is the "senior citizen" who is most difficult to buy for — but it needn't be so. Gifts that "look ahead" are always appreciated . . . gifts such as a subscription to a magazine or book club, or a roll of postage stamps in a pretty container.

Chestnut Grove

Mr. and Mrs. Bob Bryan attended the Virginia Pork Industry Conference at Williamsburg December 11th., 12., and 13..

Ethel Proffitt from Ferrum College is home for the Christmas Holidays with her parents, Mr. and Mrs. Vernard Proffitt.

The youth sunday school class entertained the Senior Citizens of the Chestnut Grove Baptist Church Saturday night with a supper.

A large crowd attended the 40th. wedding anniveresary celebration of Mr. and Mrs. Kemper M. Beasley Sr. at Concord Baptist Church on Sunday.

Mrs. T. N. Saul and Ralph Repass attended the funeral of Mrs. Pauline Parr Mayo at Scottsville Dec. 6th.

We are glad Mrs. Russell L. Harris is improving nicely at the Virginia Baptist Hospital in Lynchburg.

Kemper M. Beasley, Sr. entered the University Hospital in Charlottesville Monday for surgery this week. We hope he will have a speedy recovery.

Mrs. W. T. Cook is improving after having the flu. Visitors during the weekend were Mrs. William L. Carter of Burkeville, Edward T. Cook of Prospect, Mr. and Mrs. T. C. Beasley of Roanoke.

Mrs. John Meek and children of Virginia Beach spent the weekend with Mr. and Mrs. Charlie Forbes.

The Christmas Program at Chestnut Grove Baptist Church will be presented Sunday, December 24th., at 8:00 P.M.

Mr. and Mrs. T. C. Beasley of Roanoke spent the weekend with Mr. and Mrs. Kemper Beasley Sr. and Mr. and Mrs. Kelly Branch of Buckingham.

Mr. and Mrs. John Waycaster of Dillwyn entertained family and friends with a Christmas dinner on Sunday. Those present were Mr. and Mrs. A. N. Morris, Mr. and Mrs. Kenneth Morris, Charles Morris, Nancy Wilson, Mrs. Louie Foster and Sammy Ranson.

County Line

The Young People of Central Baptist Church will give a Christmas Program at church on Sunday night, Dec. 24th. at 7:00, followed by a candle light service. Everyone is invited to come out and worship with us.

Mr. and Mrs. Henry Mann spent the weekend with Mr. and Mrs. Robert Mann and family of Fredericksburg.

Mr. and Mrs. Edd Collins and Eric were luncheon guests of Mr. and Mrs. Shelby Tucker Sunday. Mrs. Polly Tucker and girls visited in this home also on Sunday.

Mr. and Mrs. Bob Swanson and family visited Mr. James Tucker and Clara Sunday.

Mr. and Mrs. Nelson Mann and boys visited Mr. and Mrs. Jimmy Howard and family on Sunday.

Wrap Gifts with Imagination, Too

Don't just use paper and ribbon when you wrap your gifts this Christmas — use a lot of imagination as well!

Wrap that small gift for a teenager in a colorful cotton bandana that she can wrap around her head after Christmas.

If you have some wallpaper left over from your last remodeling project, use that instead of traditional holiday paper.

Use colored tape for a frame (tape along the edges of your package) and paste an attractive design you've cut out from an old Christmas card, and you'll have a pretty holiday "picture" atop your present.

The Sunday funnies make ideal wrapping paper for youngsters' gifts; and it won't hurt so much when they tear it all to shreds!

Dab watercolor paints on white paper for an interesting, colorful abstract design to wrap packages in.

Fabrics, especially red or green or prints, make great wrappings for gifts and can always be used afterward; to make a pillow, for instance.

Cut out felt trees, stars and other designs to glue on top of packages for an attractive design.

In Memoriam

In memory of my Dad during this 1978 Christmas: Everett Walker (Petel Martin.

As the Christmas Season grows closer, and the year comes to an end, I think of you more and more and my love to you I send. Soon there will be a new year and lots of things ahead, but I'll always remember you when I say my prayers and off I go to bed.

You Son,
E.W. Jr.,

12-21-1T

'Tis the season for kindling the fire of hospitality in the hall, the genial fire of charity in the heart.

— Washington Irving

READ THE CLASSIFIED ADS

ROBERTS PIANO CO.
8505 Timberlake Road
Lynchburg, Va.
239-0369

SIX-MONTH CERTIFICATE

($10,000 Minimum)

Current Annual Rate

9.77%

Substantial Interest Penalty for early withdrawal

Phone for Details
352-7168

AMERICAN FEDERAL
SAVINGS & LOAN ASSOCIATION
Member FSLIC

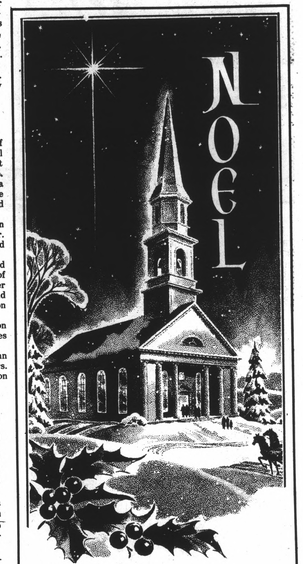

To God be the Glory,
Great things He has done,
As He gave His only begotten son,
Who was born in Bethlehem
for you and me;
That we may have life and have
it more abundantly.
I thank you & Praise God for each
of you in your own way,
How you have blessed my life.

I thank each of you for all that you have done for me in the past and pray to God that I may have helped to bring some Joy & Happiness to your life as you have to mine.

I wish you a Merry Christmas and a Happy New Year.

Your Friend,
Steve

APPOMATTOX RADIO & TV

MERRY CHRISTMAS

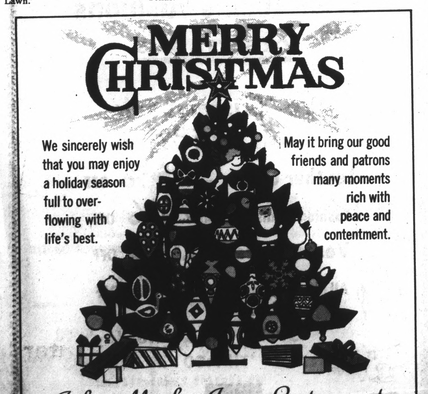

We sincerely wish that you may enjoy a holiday season full to overflowing with life's best.

May it bring our good friends and patrons many moments rich with peace and contentment.

John Mosby Inn Restaurant
AUDREY & HENRY WRIGHT
ROUTE 460 WEST — APPOMATTOX, VA.

ARE YOU A Last Minute Rush BUYER?

C'mon, we'll be here 'til that last gift is selected, helping out with plenty of great gift ideas and our usual fast and pleasant sales staff to make it easy for you!

TOYS — CHRISTMAS DECORATIONS

1/2 PRICE

OPEN NITES 'TIL 8 P. M.

MON.	TUES.	WED.	THURS.	FRI.	SAT.
18	19	20	21	22	23

CLOSED DECEMBER 25 - 27

Merry Christmas

MARSHALL'S DEPT. STORE

Fall Sports Awards Program Honors Athletes

Members of Junior football team shown above were presented trophys for making 1st team All Seminole District. From left, Joe Fraley, Glen Gilliam, Darrell Schrock, Myron McCoy and Ronnie Abernathy. Awards were presented at the annual Fall Sports Award Program held last Thursday night in the A.C.H.S. cafeteria.

Special awards were presented the four Raiders shown above in ceremonies held last Thursday night at the Appomattox County High School. From left, Joe Fraley, Most Valuable Player Award, Myron McCoy, Defensive Player of Year Award, Darrell Schrock, Raider Award and Ronnie Abernathy, Lineman of Year Award.

Receiving special recognition for outstanding performance during 1978 football season, Raiders shown above hold Seminole District Championship Trophy which they helped win. S. L. Ferguson was Most Dedicated. Terry Woods (not shown) was Best Back, Tony Hancock (not shown) was Most Improved Back, Gus Paulette and Kevin O'Brien were Most Improved Defensive Lineman, and Andrew Kelso captured the Coach's Award.

Raiderettes shown above were honored with special awards during the annual A.C.H.S. Fall Sports Awards Program last Thursday night. Coach Lucy Harris presented these members of her Seminole District Champions, trophies as follows: Annette Carter, All-District; Susan Godsey, Most Improved; Susan Handy, All-District and Vanessa Smith, Most Valuable Player.

T. W. Bellows, left above, and Tim Weaden were recognized by Coach Stuart Justus for their contribution toward making the Raiders No. 1 in the Seminole District for 1978. T. W. and Tim are the equipment managers for the team and according to Coach Justus they "do the dirty work."

Raiderettes Off To Bad Start

By Dana Ford

The J. V. Raiderettes have had an unfortunate start this season. Playing Heritage and Glass have proved to be a tough start, Although the team has lost its first three games, certain players have given the fans a lot to look forward to. But you can't take away from the effort and support of the rest of the team members.

Ruby Smith, an eighth grader, who has been nicknamed "Lightning," has really dazzled the fans with her tremendous performance. The other member who have been playing good games include Janis Richardson, Cindy Lawhorn, Angie Murray, Mariene Ferguson and Angie White. But as everyone knows without the co-operation and support of the remaining team members, these girls might not be where they are today.

The first district game starts December 19, against Altavista. Members of the team wish to encourage everyone to come out and lend support.

Raiderettes Show Determination

Determination is the name of the game when the ACHS Raiderettes play, and Tuesday night was no exception. The Raiderettes were defeated in a home game against Heritage, 50-30.

Appomattox was outdone in shooting from the floor, 48% to 20%. Free throws were in Appomattox's favor with 33.3% to 29%. High scorers for Appomattox were Susan Handy and Annette Carter with 11 and 6 points, respectively. Delois Moss was high scorer for Heritage with 16 points.

The next game on the Raiderette's agenda is Friday night at Jefferson Forest. Tipoff time is 6:30 so come out and support the team!

Appo.	6	18	26	30
Heritage	22	28	44	50

Appomattox: Godsey 4; V. Smith, 3; Carter, 6; Belter, 0; Handy, 11; D. Smith, 1; Hipps, 0; Repass, 0; Johnson, 0; Martin, 2; Robinson, 3; Preston,0.

Heritage: Moss, 16; Powell, 2; Otey, 5; Moore, 9; Penn, 4; Le Beau, 6; Myers, 4; Alexander, 0; Moseley, 0; Forbes, 2; Harris, 0; Wynne, 2.

Ferguson Named Most Valuable Runner At James Madison

HARRISONBURG - Richard Ferguson of Appomattox has been named the Most Valuable Runner on the 1978 James Madison University cross country team.

He was honored during JMU's Fall Athletic Banquet

Ferguson, a junior, received the award for the second year in a row. A three-year letterman, Ferguson was the top finisher in each of the meets that the Dukes participated in during the 1978 season and he won three of those meets.

He finished seventh at the annual Virginia Intercollegiate Cross Country Meet which was held in Blacksburg.

Ferguson is a graduate of Appomattox County High School where he lettered four times in cross country and also participated in track and basketball.

A health and physicial education major, Ferguson is the son of Mr. and Mrs. Murrell Ferguson of Appomattox.

Last Week	0
This Month	2.13
This Year	40.41

Raider Jayvee Basketball Underway

The Raider Jayvee basketball team played two games last week defeating Buckingham 64 to 60 before bowing to Nelson County 50 - 45.

Coach Jim Crawford's only comment about the games indicated that the win over Buckingham was a team effort and the loss to Nelson was a lack of hustle by the entire squad.

According to Coach Crawford, the Raiders missed three lay-ups and five free throws in the fourth period of the Nelson game.

The Jayvees are 1 and 1 for the season.

For the Busy Executive:

Christmas is the ideal time to gift that executive with a smart, appropriate calendar for the coming year.

You'll find a wide selection of calendars ranging from the unique to the business-like; rotating perpetual calendars, graphic designs, and leather-bound appointment books are some of the variations available.

MRS. OLIVER'S 4-H

Mrs. Oliver's 4-H Club met December 12. The meeting was called to order by the president, Gwen Doss. Robin Phillips led the Pledge Allegiance of the American flag. Pam Sellers led the 4-H Pledge. Gina McCormick read the minutes of the last meeting. Marshal Cheatham and Jill Nealley led in games and songs.

Mark. Franklin, the vice-president, introduced the program which was "Opportunities in 4-H."

Mr. Sweet gave out forms for pine seedlings.

Miss Marsh discussed the points our last meeting has. The meeting was adjourned.

Complete Radiator Service

Lawson Ford, Inc.
Route 460
Appomattox, Virginia

RAIDERS ARE SHOWN WARMING UP for the Wednesday night, December 13, game with Buckingham. They came out with a win of 49 to 43.

Raiders Split

In last week's basketball action the Raiders split two games, defeating Buckingham 49-43 Wednesday night at Buckingham and losing to Nelson 78 to 55 at home Friday night.

In the Buckingham game, Larry Kelson scored 15 points followed by Terry Woods 14, Arthur Haskins pulled down 13 rebounds.

The Raiders hit 21 of 37 field goal attempts for 56% and made 64% of their free throws.

Also scoring for Appomattox were, Haskins 6 points, Fraley 4 points, Paulette 6 points, Hancock 2 points and Shane Abernathy 2 points.

Buck.	2	18	11	12	- 43
Appo.	8	12	17	12	- 49

In the Nelson game, the Raiders managed to hold their own and actually led at the end of the first period 13 to 11, but from that point the Governors controlled the contest and posted an easy victory.

Larry Kelso again led the Raider scoring with 17 markers while Woods hit for 13 and Fraley tallied 8. Kelson and Fraley also led the rebounding department with 8 and 6 respectively.

The Raiders found the range with 41% of their field goal attempts and hit 64% from the line.

Other Raider scorers included, Haskins 1, Paulette 2, Shand Abernathy 6, Andrew Kelso 4, W. Austin 2, and Ronnie Abernathy 2.

Greetings

May your home be filled with warmth and happiness during this, the most Holy Season of the year.

J. E. SEARS & CO., INC.
APPOMATTOX, VIRGINIA

Holiday Greetings

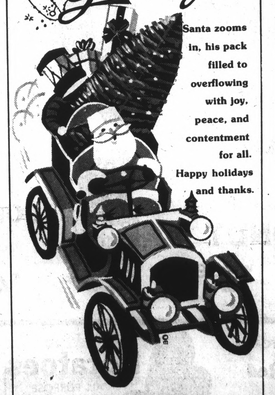

Santa zooms in, his pack filled to overflowing with joy, peace, and contentment for all. Happy holidays and thanks.

W. FRANK MOORE, INC.
APPOMATTOX, VA.

WINTER TIRES
Goodyear gives you a choice
...At prices you can afford

BIAS — BIAS BELTED — RADIAL

'Suburbanite' Polyester — a sturdy, serviceable bias-ply tire with well angled cleats for a steady bite in snow.

'Suburbanite XG Polyglas' — double belted with fiberglass to reduce tread squirm... deep ladder-like cleats for steady pull power in mud or snow.

'F32 All Winter' Radial — for traction on ice and hard-packed snow without metal studs...your very best choice if you want our finest winter radial.

Size	Whitewall Price	Plus F.E.T.
P155/80 D13	$25.00	$1.43
A78 x 13	$25.00	$1.82
E78 x 14	$36.00	$2.30
F78 x 14	$39.00	$2.44
G78 x 14	$42.00	$2.62
G78 x 15	$42.00	$2.66
H78 x 15	$44.00	$2.86

Size	Whitewall Price	Plus F.E.T.
A78 x 13	$34.00	$1.80
E78 x 14	$45.00	$2.39
F78 x 14	$48.00	$2.55
G78 x 14	$51.00	$2.70
G78 x 15	$51.00	$2.74
H78 x 15	$53.00	$3.01
L78 x 15	$57.00	$3.12

Size	Whitewall Price	Plus F.E.T.
BR78 x 13	$50.00	$2.03
FR78 x 14	$65.50	$2.60
GR78 x 14	$68.25	$2.78
HR78 x 14	$72.50	$2.92
GR78 x 15	$70.00	$2.83
HR78 x 15	$75.00	$2.82
LR78 x 15	$80.25	$3.15

Proved In History's Worst Winter
Tiempo
The Steel Belted Radial That Eliminates Winter Tire Changeover

Here's the grip you need for almost any road, almost any weather. 10,000 hardwearing tread edges for bite. Rain channeling tread grooves for traction when it's wet. Dogbone tread bars plus deep shoulder lugs for handling slush or snow. Smooth quiet ride... with snow or without. Best of all, Tiempo stays on your car all year long. It's the one tire that does it all. Only from Goodyear.

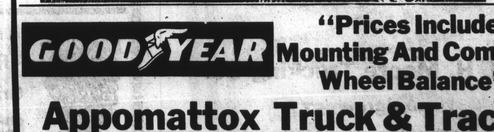

SIZES FOR U.S. CARS

Metric Size Whitewall	Fits	OUR PRICE	Plus F.E.T. and old tire
P185/75R13	BR78-13	$42.80	$1.93
P195/75R14	ER78-14	$43.30	$2.35
P205/75R14	GR78-14	$46.85	$2.56
P215/75R14	HR78-14	$49.40	$2.61
P225/75R14	FR78-15	$66.25	$2.67
P205/75R15	GR78-15	$51.00	$2.68
P215/75R15	HR78-15	$53.40	$2.76
P225/75R15	LR78-15	$55.45	$2.90
P235/75R15		$61.90	$3.00

SIZES FOR IMPORT CARS

Metric Size Blackwall	OUR PRICE	Plus F.E.T. and old tire
P155/75R13	$38.00	$1.64
P165/75R13	$40.50	$1.79
P185/60R13	$41.50	$1.71
P185/60R14	$42.50	$2.09
P185/60R15	$43.00	$2.15

GOODYEAR "Prices Include Mounting And Computer Wheel Balance"

Appomattox Truck & Tractor
CONFEDERATE BLVD. — APPOMATTOX, VA.